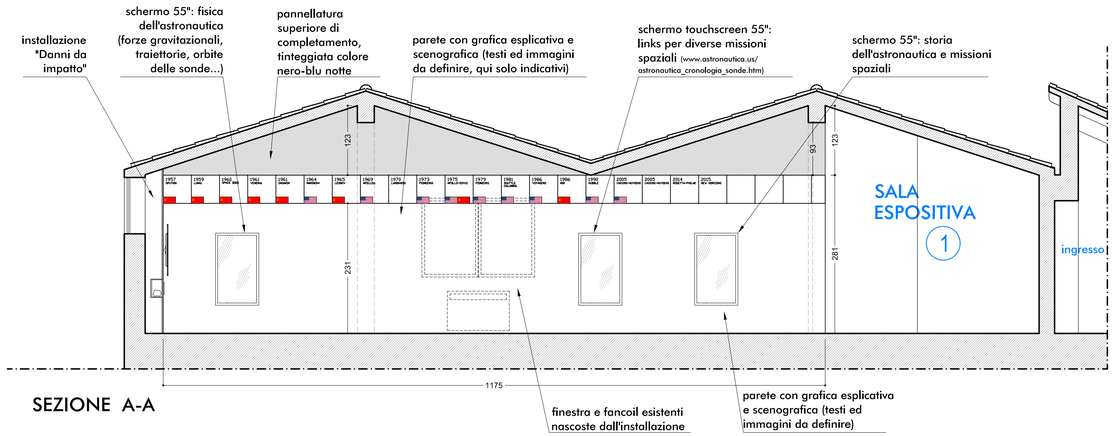

SEZIONE A-A

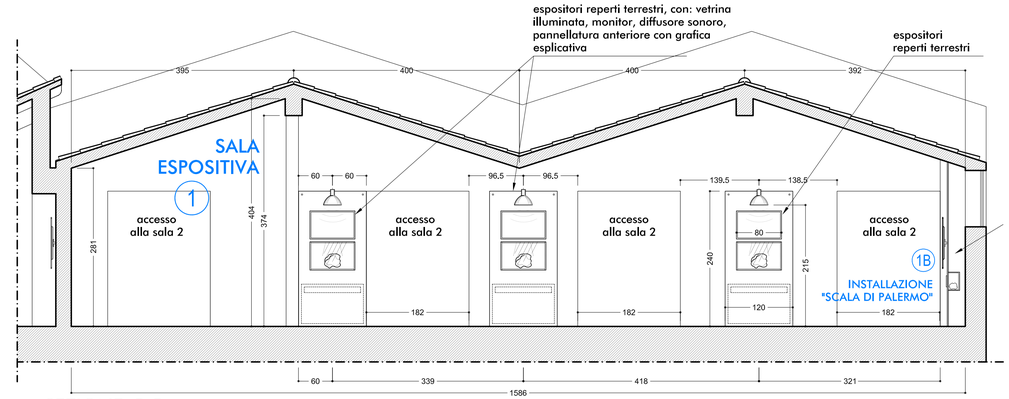

SEZIONE B-B

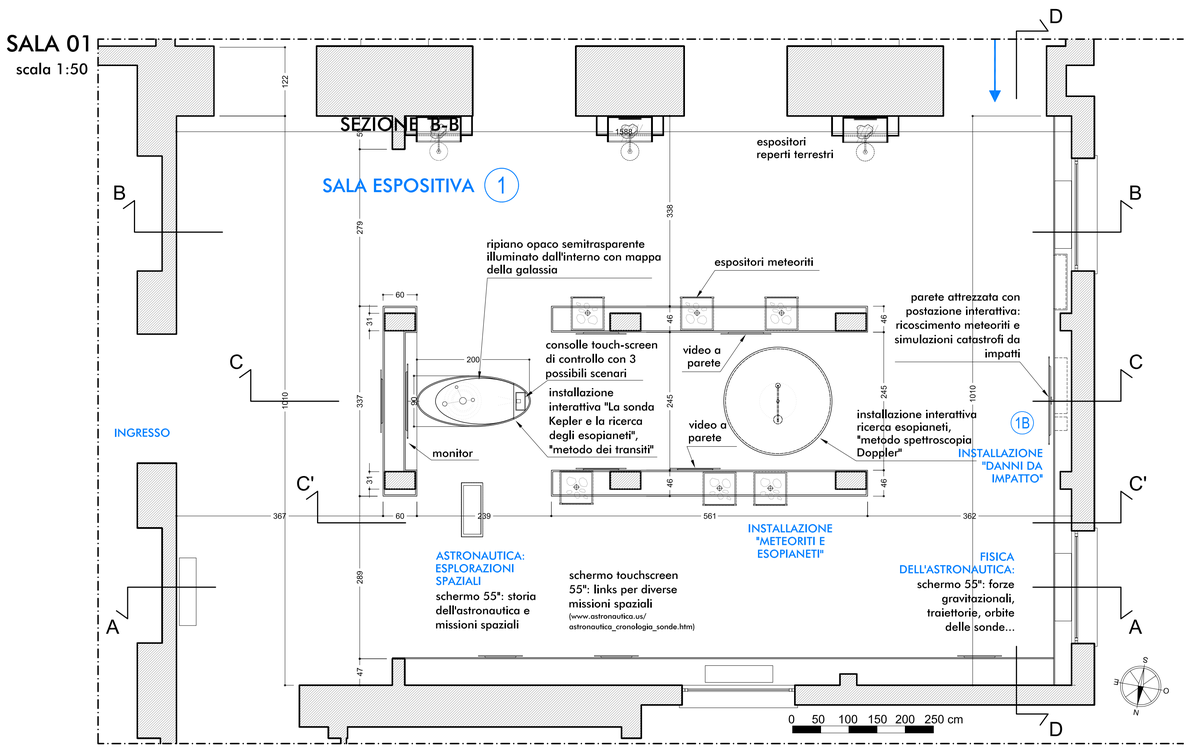

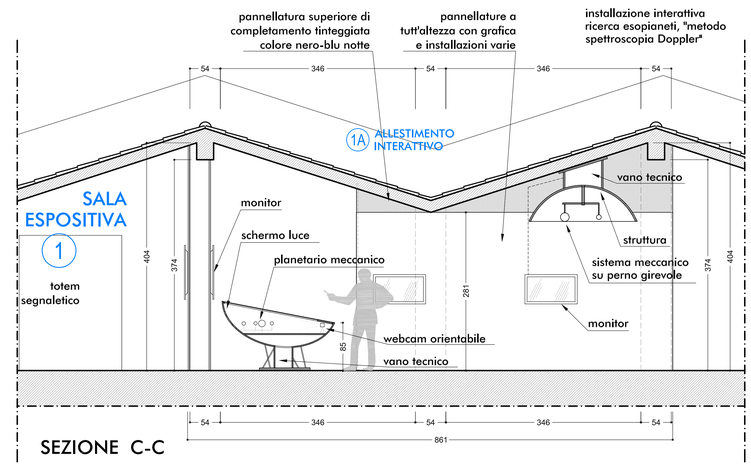

SEZIONE C-C

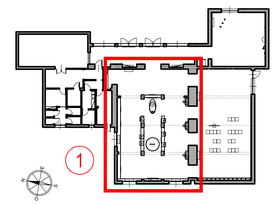

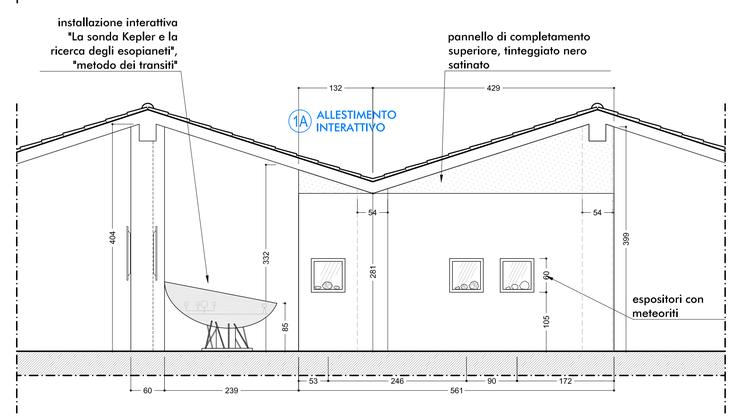

SEZIONE C'-C'

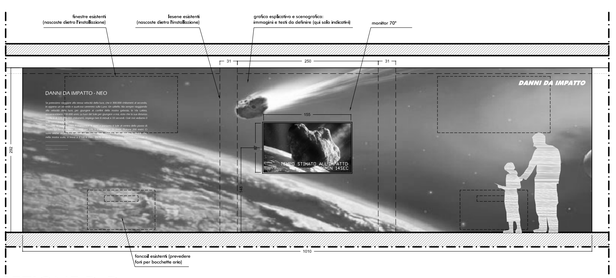

SEZIONE D-D

misure da verificare in opera

REALIZZAZIONE ALLESTIMENTI DIDATTICO-MUSEALI

PROGETTO ESECUTIVO

C.U.P. J92E09000020006

RESPONSABILE DEL PROCEDIMENTO	PROGETTAZIONE E COORDINAMENTO GENERALE
geom. **Salvatore D'Angelo**	arch. **Paolo Redaelli** arch. **Carmen Grasso** arch. **Luca Ghirlnghelli** **dott.ing. Lorenzo Bonelli**

PROGETTO
PAOLO REDAELLI ARCHITETTO
Via D.Scarlatti 12 - 20124 Milano - Tel. 02.29514002 - Fax 02.36630402
studioredaelli@fastwebnet.it

SCALA DISEGNO: 1:50

RIF. FILE:

OGGETTO TAVOLA:

SALA 1:

"IN VIAGGIO TRA LE STELLE"

pianta e sezioni

DATA: 10.03.2016

REVISIONE: 20.09.2016 08.11.2016

N° TAVOLA: 03